

Phase: N/A
 Site I.D: 011-0119-0905/01

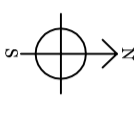

- Site Details:
- 2 Way Temporary Traffic Lights & Pedestrian Management.
 - 50m of pedestrian barriers required.
 - Working hours: TBC

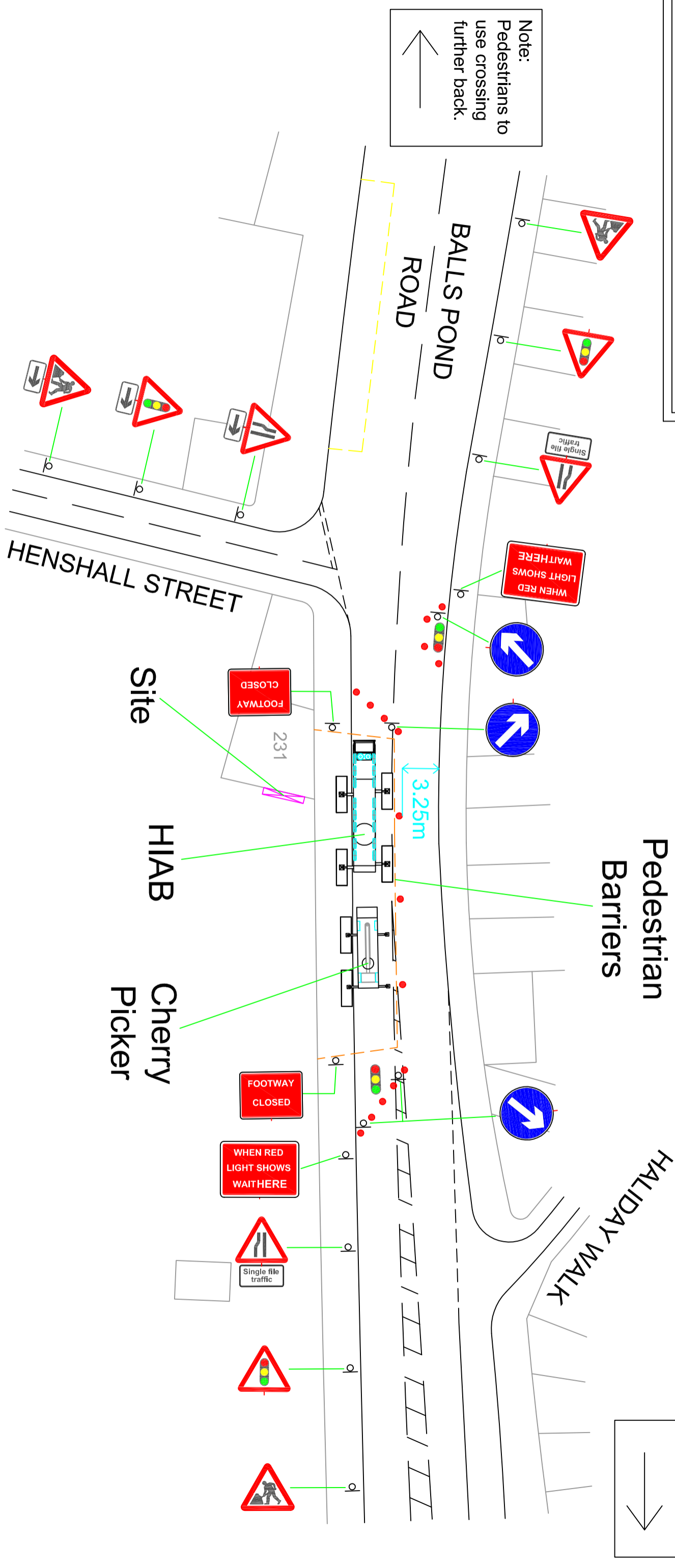

Note:
 Pedestrians to use crossing further back.

Note:
 Pedestrians to use crossing further back.



60 - 64 Oswald Road, Scunthorpe
 North Lincs, DN15 7PQ
 Telephone: 01724 848 246
 Facsimile: 01724 289 080
 E-mail: Sales@roadtrafficsolutions.com

Date	Issue	Client:	Original Drawing Size	Drawn:	Signed:
05.12.14	1	231 Balls Pond Road, Islington, N1 4AA	A4	D.Martin	
		Site:	Traffic Management:	Checked:	Drawing No:
		231 Balls Pond Road, Islington, N1 4AA	2 Way Lights & Pedestrian Management	N/A	